

CHESTERFIELD MONTESSORI SCHOOL

# summer

2010 PROGRAM

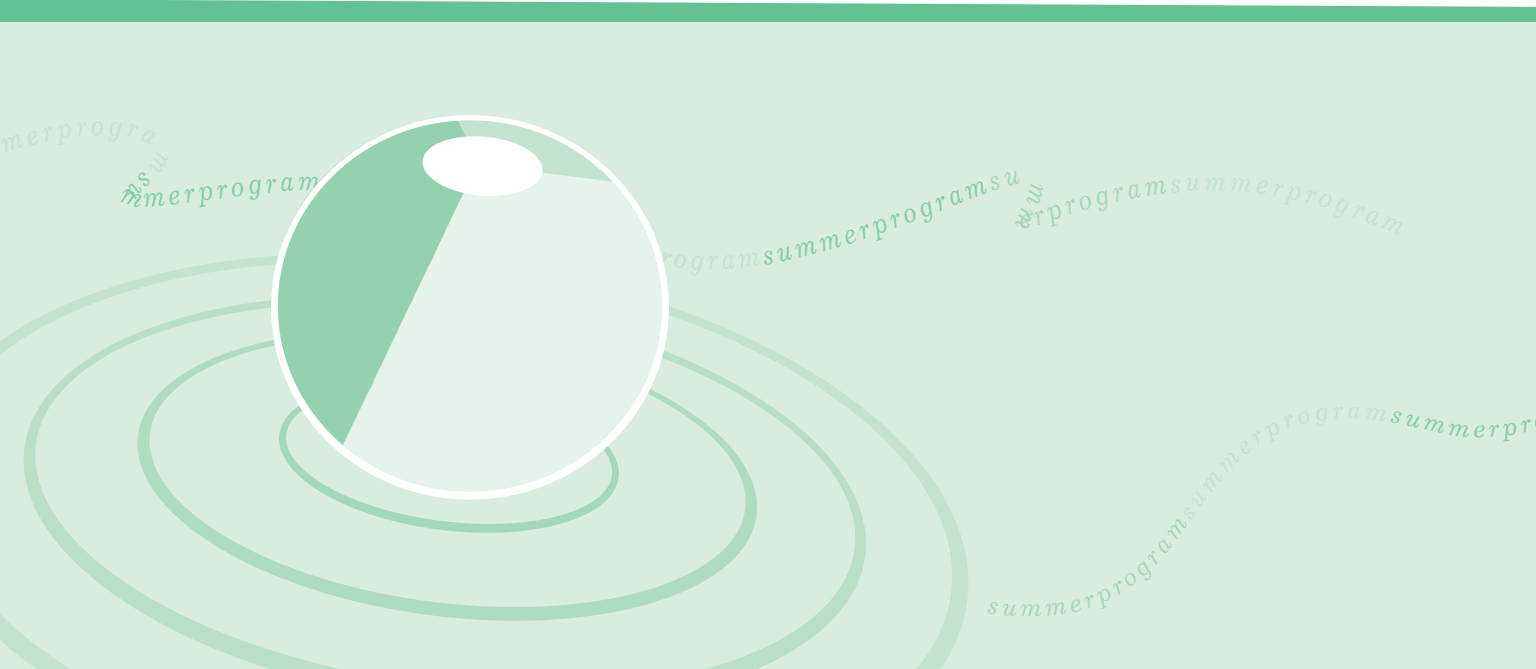

# summer *at*

## CHESTERFIELD MONTESSORI SCHOOL

CHESTERFIELD MONTESSORI SCHOOL OFFERS A QUALITY, FUN-FILLED SUMMER PROGRAM FOR CHILDREN AGES 2 1/2-12. WE HAVE A BEAUTIFUL FACILITY ON FIVE ACRES WITH A LARGE SWIMMING POOL AND TWO TENNIS COURTS. WE OFFER A GOOD BALANCE OF INDOOR AND OUTDOOR ACTIVITIES, INCLUDING SWIMMING AND TENNIS LESSONS. EVERY CHILD AT CMS RECEIVES A HIGH QUALITY MONTESSORI EDUCATION. CHILDREN MAY BE ENROLLED FOR EITHER A HALF DAY OR A FULL DAY. EXTENDED CARE BEFORE AND AFTER SCHOOL IS ALSO AVAILABLE.

## PROGRAMS

PRIMARY: AGES 2<sup>1</sup>/<sub>2</sub>–4<sup>1</sup>/<sub>2</sub>

Montessori classroom work and free play in the morning, with swimming lessons Tuesday through Friday mornings. Children nap in the afternoon.

PRIMARY: AGES 4<sup>1</sup>/<sub>2</sub>–6

Montessori classroom work and free play in the morning, with swimming lessons Tuesday through Friday afternoons. Classroom activities continue in the afternoon in addition to regular free swims.

ELEMENTARY: AGES 6–12

Children have swimming and tennis lessons Tuesday through Friday in addition to regular free swims. Mornings are highlighted by instruction in marine biology and dissection in Session I, music and dance in Session II, and ceramics and fiber arts in Session III. Children eligible for Elementary in the fall will be in this summer program.

**Hot lunch will be available for purchase.**

Session I: \$81 II: \$85.50 III: \$67.50

*Please make checks payable to Pomme Restaurant.*

## DATES

Session I: June 2–June 25

Session II: June 28–July 23 (Closed July 5)

Session III: July 26–August 13

## TUITION

PRIMARY

*half day* (8:30 AM–11:30 AM)

Session I or II: \$960 III: \$720

*full day* (8:30 AM–3:00 PM)

Session I or II: \$1390 III: \$1015

---

ELEMENTARY

*half day* (8:30 AM–11:30 AM OR  
12:00 PM–3:00 PM)

Session I or II: \$925 III: \$695

*full day* (8:30 AM–3:00 PM)

Session I or II: \$1510 III: \$1145

---

EXTENDED CARE (7:00 AM–8:30 AM  
& 3:00 PM–6:00 PM)

Session I or II: \$260 III: \$195

A non-refundable \$100 per child registration fee will apply. **Registration in the summer program implies a commitment to pay for each session selected.** You will be billed accordingly. Tuition must be received one month prior to the first day of the session. As expenses are budgeted based on enrollment, there will be no refund of the tuition or the summer registration fee. To reserve a space, please return the registration form along with a non-refundable fee of \$100. Space in our summer program is limited. Registration forms are processed in the order received, with preference going to those enrolled for the entire summer.

## REGISTRATION FORM

PARENT'S NAME

EMAIL

ADDRESS

CITY

STATE

ZIP

MOTHER'S HOME PHONE

WORK PHONE

CELL PHONE

FATHER'S HOME PHONE

WORK PHONE

CELL PHONE

CHILD'S NAME/BIRTHDATE		SESSION I 6/2-6/25	SESSION II 6/28-7/23	SESSION III 7/26-8/13	EXTENDED CARE
	HALF/FULL <i>hot lunch:</i>	<input type="checkbox"/> H <input type="checkbox"/> F <input type="checkbox"/>	<input type="checkbox"/> H <input type="checkbox"/> F <input type="checkbox"/>	<input type="checkbox"/> H <input type="checkbox"/> F <input type="checkbox"/>	<input type="checkbox"/> <input type="checkbox"/> <input type="checkbox"/> I II III
	HALF/FULL <i>hot lunch:</i>	<input type="checkbox"/> H <input type="checkbox"/> F <input type="checkbox"/>	<input type="checkbox"/> H <input type="checkbox"/> F <input type="checkbox"/>	<input type="checkbox"/> H <input type="checkbox"/> F <input type="checkbox"/>	<input type="checkbox"/> <input type="checkbox"/> <input type="checkbox"/> I II III
	HALF/FULL <i>hot lunch:</i>	<input type="checkbox"/> H <input type="checkbox"/> F <input type="checkbox"/>	<input type="checkbox"/> H <input type="checkbox"/> F <input type="checkbox"/>	<input type="checkbox"/> H <input type="checkbox"/> F <input type="checkbox"/>	<input type="checkbox"/> <input type="checkbox"/> <input type="checkbox"/> I II III
	HALF/FULL <i>hot lunch:</i>	<input type="checkbox"/> H <input type="checkbox"/> F <input type="checkbox"/>	<input type="checkbox"/> H <input type="checkbox"/> F <input type="checkbox"/>	<input type="checkbox"/> H <input type="checkbox"/> F <input type="checkbox"/>	<input type="checkbox"/> <input type="checkbox"/> <input type="checkbox"/> I II III

Registration Deadline: **April 2nd.**  
Please include a check for the \$100 per child  
non-refundable summer registration fee.

**MAIL REGISTRATION TO:**  
*Chesterfield Montessori School*  
14000 Ladue Road, Chesterfield, MO 63017

AUTHENTIC MONTESSORI EDUCATION  
accredited by Association Montessori Internationale (AMI) and  
Independent Schools Association of the Central States (ISACS)  
member, National Association of Independent Schools (NAIS)

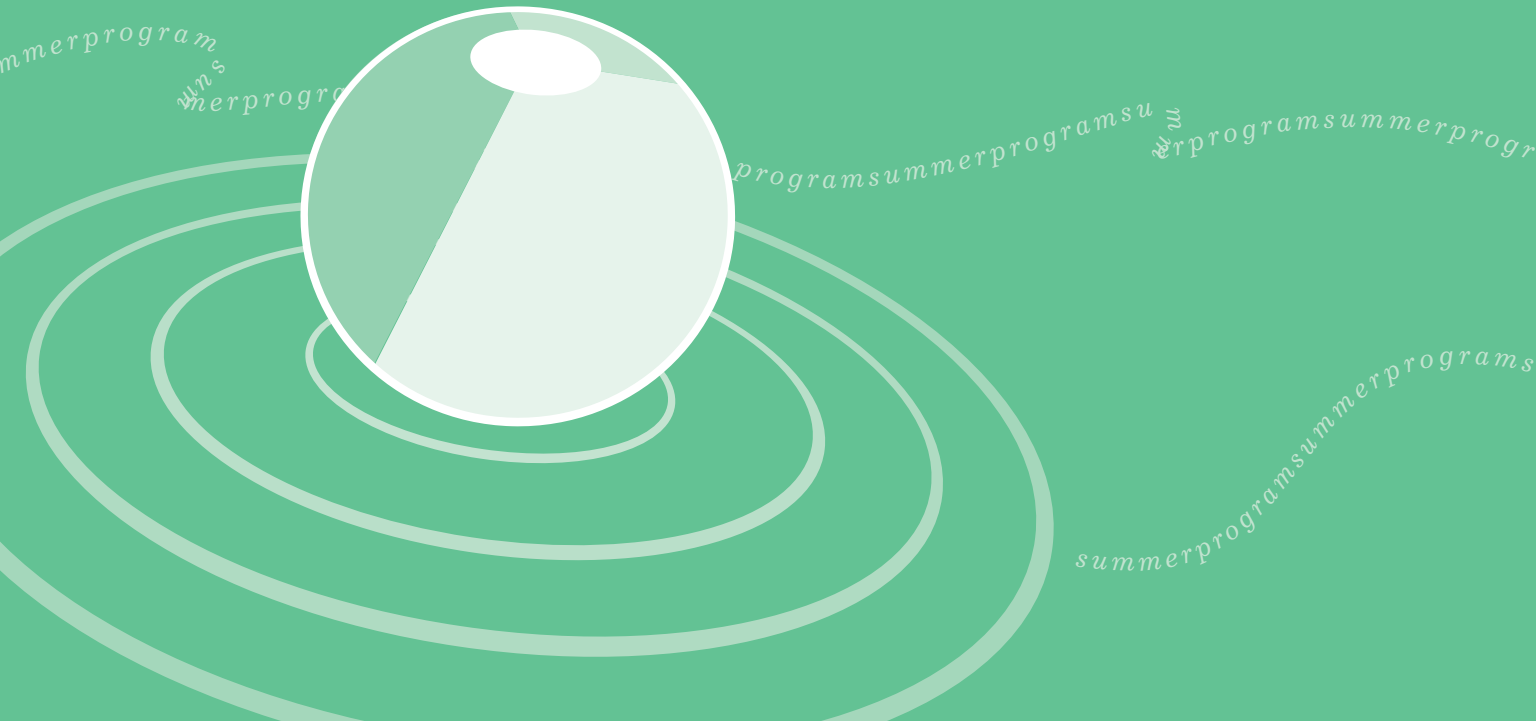

The Chesterfield Montessori School admits students of any race, color, national and ethnic origin to all the rights, privileges, programs and activities generally accorded or made available to students at the school. It does not discriminate on the basis of race, color, national and ethnic origin in administration of its educational policies, admissions policies, tuition assistance programs and any school-administered programs.